

PROPOSED FRONTAGE 1:100

PROPOSED REAR 1:100 PROPOSED INNER SIDE

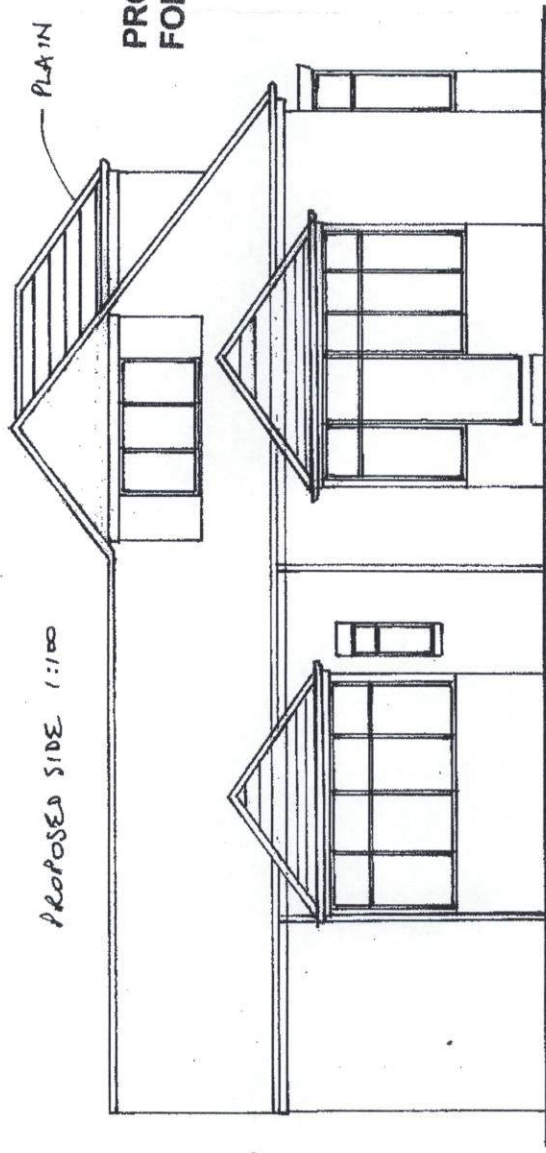

PROPOSED SIDE 1:100

PLAIN TILING TO MATCH EXISTING

PROPOSED ALTERATIONS TO 49 READHEAD ROAD, S. SHIELDS
FOR MR. & MRS. MURTAH
DRG NO 0774/6383/932

REV. A. 7/8/15 - RAILINGS
B. 25/8/15 - SIDE PORCH

SOUTH TYNESIDE MRS
25 AUG 2015
AREA PLANNING

**AMENDED
PLAN**

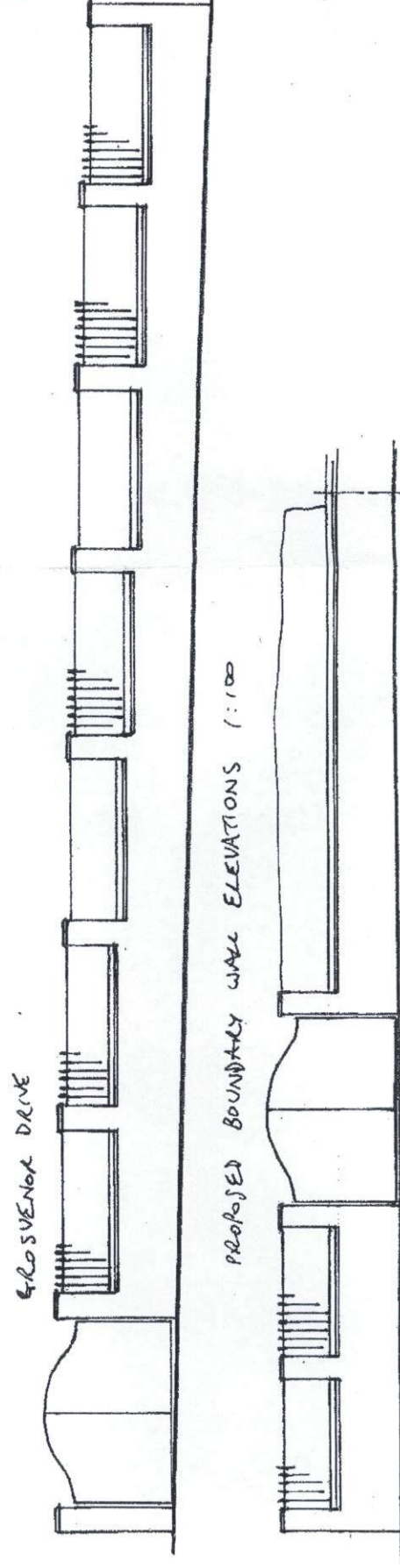

GROSVENOR DRIVE

PROPOSED BOUNDARY WALL ELEVATIONS 1:100

READHEAD ROAD

EXISTING WALL RETAINED WITH NEW 325mm. SQUARE PIERS AND
BLACK GROSS FINISH TO GALVANISED OR SIMILAR METAL RAILINGS
TO A HEIGHT OF 1.8m. WROUGHT IRON GATES TO MATCH EXISTING.
ARTSTONE PIER CAPS.

87/0678/15/H/PA